Felixstowe & Walton United
Junior Section Structure

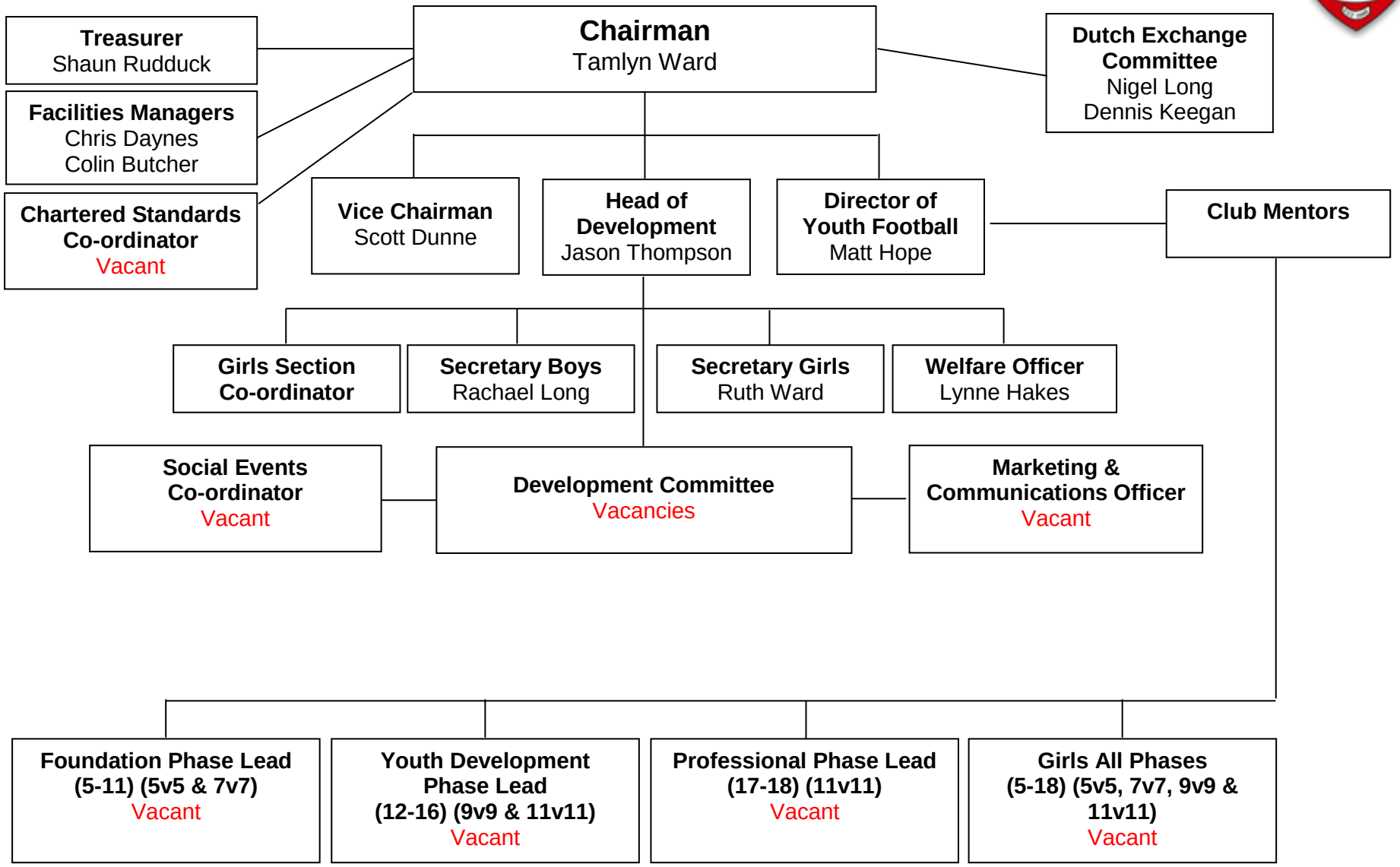

‘The Club for the Community. Football for All.’